

# FARM TO PANTRY

GROWING OUR IMPACT | 2021 IMPACT REPORT

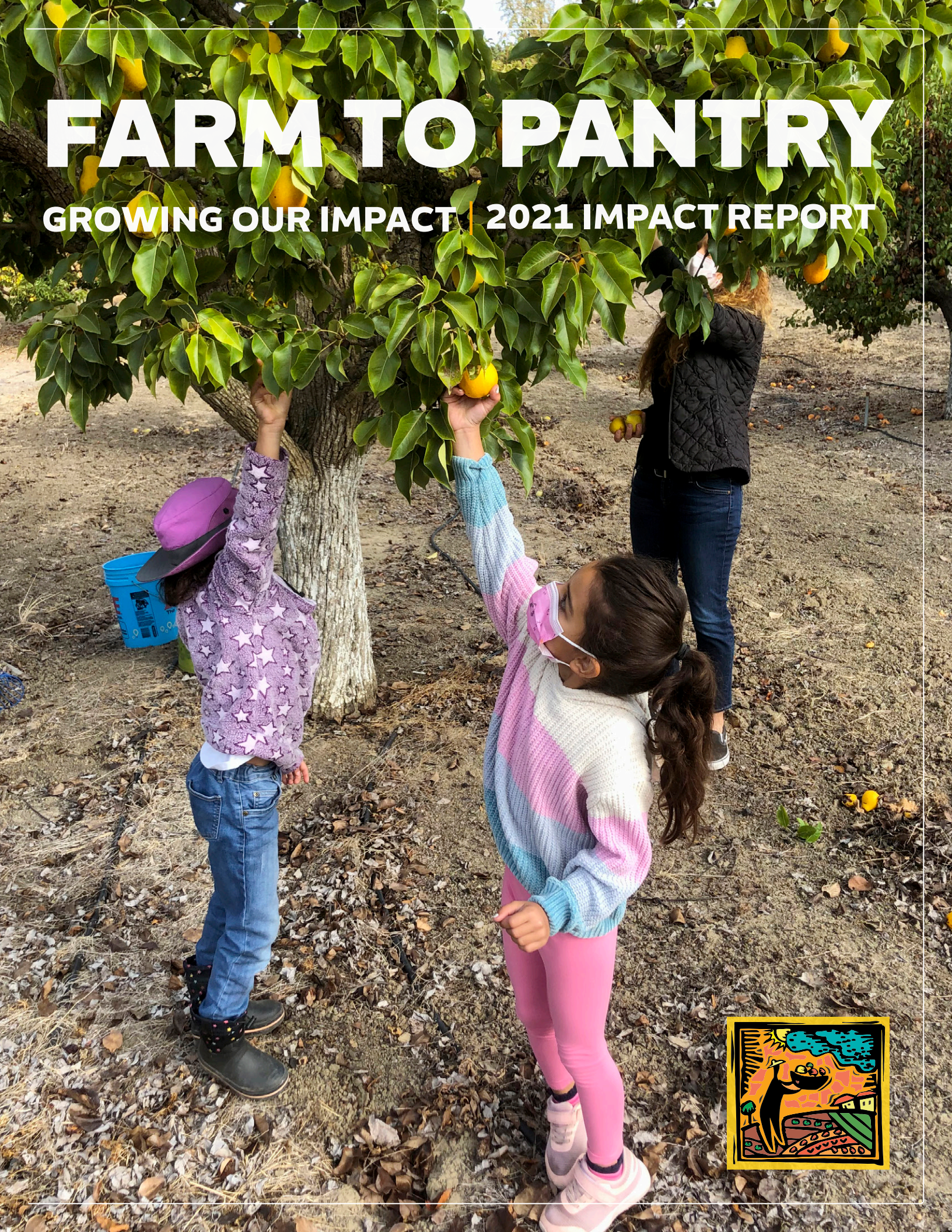



# CONTENTS

Letter from our Executive Director	3
Our Board of Directors	4
Strategic Plan, Mission, and Vision	5
Power in Numbers	8
Gratitude for Givers	10
Hot Off the Presses	16
Summer Supper & Growing the Table	17



# A letter from our Executive Director



As I watched things unfold in our food system in 2021, I garnered an even deeper understanding of the importance of supporting our local food sources. For decades, most believed that outsourcing production was the key to success. That strategy may have worked for a while in that companies that honed their supply chains saw their costs drop and profits rise. Then came COVID-19. It exposed the downside of these far away supply chains. We saw shortages in our homes. When the pandemic first hit, factories closed and many companies and farmers let inventories dwindle to avoid being stuck with unsold goods. But when consumer demand surged in 2021 as vaccines became available, we found ourselves short on goods: chicken, corn, etc. Even if supplies were abundant, labor was in short supply. Backups at ports around the world further complicated matters. The supply chain disruptions caused by COVID-19 contributed to a worldwide surge in inflation, which may linger for years. This makes what we do at Farm to Pantry even more important, as we offer helping hands to our local farmers, connect hungry families with their surplus and link-up marginalized Sonoma County residents to local organizations that can provide additional support services in trying times.

With all of our work in getting Sonoma County residents vaccinated, I was disheartened to see the virus mutating and continuing to take lives. I don't give up. This quote from Dale Carnegie drives me: *"Most of the important things in the world have been accomplished by people who have kept on trying when there seemed to be*

*"Most of the important things in the world have been accomplished by people who have kept on trying when there seemed to be no hope at all."*

*no hope at all."* It is all of you that keep me motivated... the Farm to Pantry family—the donors, the volunteers, the team, and the property owners who *always* show up and remind me that I am surrounded by positive people that want to help. And together, we keep moving, keep helping and exceeding our goals, which seemed almost impossible, given the fact that we had a 400% load increase in 2020! I am so honored to be a part of this organization that is small yet does BIG work.

Thank you for making me the most proud and grateful Executive Director in Sonoma County and for making sure no one goes hungry in an abundant Sonoma County.

—Duskie Estes





# BOARD OF DIRECTORS

## Current Board Members

Maclan Cung  
Veronica Garcia  
Wally Hays, Secretary  
Doug Lipton

Melita Love, Founder  
Sandi McCubbin, Co-Chair  
Preeti Mistry, Vice Chair  
Rocio Rodriguez

Katie Rosson, Co-Chair  
Viveka Rydell-Anderson  
Kathy Taylor, Treasurer  
Tucker Taylor

## Founding Board Members

Lynda Hopkins  
Elizabeth McLachlan  
Tresa Thomas Massiongale

Norm Schneider  
Vicki Vaughn

## Past Board Members

Kenny Lowe  
Rosa Gonzalez  
Bruce Mentzer  
Dawnelise Rosen

Ashley Mauritson  
Kim Brown  
Michael Dimock  
Erika McGuire





## STRATEGIC PLAN FOR 2022 & BEYOND

We gathered the Farm to Pantry Board of Directors and the team to revamp our mission and vision to guide our plan for the coming years.

### MISSION:

*To bring together our communities to end food injustice and reverse global warming by rescuing and sharing locally-grown food with those who have been marginalized.*

### VISION:

*For a just food system in which everyone has access to healthy food that honors and nourishes our community and heals the planet through eliminating waste.*



# WHY IT MATTERS

## FEED PEOPLE HEALTHY FOOD

Farm to Pantry combats hunger by being the bridge between the farms and properties with excess produce and marginalized families. We mobilize a strong community of volunteer gleaners to harvest and distribute the County's abundance. We create multilingual recipes, which make unfamiliar foods less intimidating and increase the chances of them landing on the family table rather than in the trash can.

## STRENGTHEN COMMUNITY

We seek to lead our community with a deeper understanding and keen awareness of our part in a more just food system. We honor, dignify and empower our community in promoting inclusion and long-lasting change.

## COMBAT CLIMATE CHANGE

In the US, 40% of the food produced is wasted and food waste is responsible for 8% of greenhouse gas emissions. We make the most impact on global warming prevention by rescuing food, rather than letting it go to waste. Additionally, we support farmers who care for the planet and we are a resource on food waste reduction and composting.

## ADVOCACY & SYSTEM CHANGE

Having access to the nutritious produce that grows here should be a right, not a privilege. Farm to Pantry ensures access to good food for all. We advocate for equitable land access for all to grow their own food and are a trusted voice for food system reform.

In 2021, 350,000 pounds of produce was rescued instead of wasted. Food waste creates greenhouse gas emissions.



What F2P rescued is equivalent to sparing the air of emissions from driving around the world more than 36 times.



Or taking 78.5 cars off the road for a year



Or the emissions from 43.5 homes for a year



Or the carbon sequestered by 442 acres of national forest over a year





*“If you haven't shared a morning gleaning with Farm to Pantry in Sonoma County, now is the time!”*

—Max Caruso, F2P Volunteer Gleaner



# POWER IN NUMBERS

In  
**2021**

the total pounds  
rescued was

**353,677**  
this equals

**OVER**  
1.4 million  
servings!

and since inception in 2008, over 4 million servings

**F2P**  
volunteers  
delivered

**5,597**

**FEED Sonoma**  
CSA boxes

**80**

**Sonoma County**  
**FARMERS**  
were paid

**\$167,910**  
FOR THESE PRODUCE BOXES

**F2P does not**  
do it alone

We are 500 gleaners, 400 growers,  
100 community partners, 350 givers

**Farm to Pantry**  
**VOLUNTEER**  
**GLEANERS**  
harvested over

**50,000 lbs**  
of apples this year

The apples were harvested  
by the **HANDS** of

**275**  
volunteers

on **150**  
properties

They were delivered  
**FRESH**  
and became

**12,480** jars of **APPLESAUCE**  
for the Redwood Empire Food Bank

**AND**

a **HARD CIDER** that is available on tap and in can at  
**GOLDEN STATE CIDER TAPROOM**







*“Esta caja ayuda a mi familia mantener una dieta sana y saludable con cosas frescas.”*

*“This helps my family eat a healthy and wholesome diet with fresh produce.”*

—Cecilia, Burbank Housing Recipient





# GRATITUDE FOR GIVERS

Thank you to our 353 total donors in 2021! We welcome the 209 new donors to the Farm to Pantry family.

Farm to Pantry Perennials commit to supporting us in an ongoing way, monthly or annually. This helps us budget into the future and ensures our sustainability. When we can count on your support all year long and into the future, it allows us to dedicate more time to serving those in need, rather than focusing on fundraising efforts.

**You can become a perennial by going to [www.farmtopantry.org](http://www.farmtopantry.org):** hit the "Givers" button and select "recurring donation," where you will have the option to select either monthly or annually.

## Thank you to our most generous Perennials!

Jesse Anaya  
 Joy Bach  
 Carol Beattie  
 Katherine Berlin  
 Laurel Chambers  
 Joyce Chang  
 Ted Coleman  
 Steve Deas  
 Michael Dimock  
 M DuBose  
 Herb & Jane Dwight  
 Barbara Epstein  
 Carroll Estes  
 Tim & Marie Fowle  
 Michelle Mercer & Bruce Golden  
 Barbara Grasseschi  
 Dan & Laurel Grow

Lisa Hertel  
 Quincey & Dan Imhoff  
 Louis Jordan  
 Tonja Kraynick  
 Cindy Daniel & Doug Lipton  
 Melita Love  
 Ashley Mauritsen  
 Sandi McCubbin  
 Anthony Solar & Bruce Mentzer  
 Russ & Arlene Messing  
 Jake Messing  
 Kathryn Moore  
 Lou & Susan Preston  
 Barbara Rosen  
 Jane Rosenberg  
 Katie Rosson  
 Viveka Rydell-Anderson

Monica Sallouti  
 Tracy Saucier  
 Bob & Barbara Scavullo  
 Leslie & James Simmons  
 Steve & Wendy Smit  
 Frank & Heather Smith  
 Elisa Stancil-Levine  
 Ross Stromberg  
 Kathy Taylor  
 Tucker Taylor  
 Kent & Mary Taylor  
 Jake Rutherford & Kathy Timberlake  
 Vicki Vaughn  
 Michael & Janet Verlander  
 Eric White  
 Barbara & Howard Wollner



## Thank you to all these amazing donors

Jennifer Adams	Robin Dunbar	Steve Kent	Barrett Purdum
Steve & Joan Adelman	Ellie Dwight	Terry Kleid	Mary Radu
Bruce Aidells	Amy Dyer	Judith Klinman	Rosemary Rasori
Rita Alonso	Taylor Eason	Mirjana & Joel Klompus	Pamela Reaves
Jean Alves	Pat Edelstein	Anita Kuller	Cathy Reddy
Robert & Cristina Anderson	Claudia Morelli & David Efros	Mandi Kurth	Suzi Redlich
Susan Arbios	Ray Eggersgluss	Virginia Lambrix	Jim Reichardt
Terry Atkinson	Steven & Marcia Ellis	Barbara Lannin	Bruce Reinik
Rich Auger	Marci & Jib Ellison	Roz Lasker	Phillip Repasky
Amelia Belle	Henry Erlich	Lisa Lee	Ann L. Riley
Kim Bender	Karen Everett	Susan Lentz	Diandra Rodriguez
Arlene Bernstein	Ridgely Evers	Sandy Leonard	Dawn Ross
Dick Bland	Lex Fajardo	Pamela Letourneau	Frances Rothenberg
Judith Blankman	Steve Falk	David Levine	Dianne Roxas
Caroline Bontia	Linda Farwell	Lorraine Linstrom	Marta Rudolph
Janet Bottarini	Kelsey Farwell	Cory Lusher	George Salem
Karen Bouvier	Joni Fausett	Jessica Lusher	Mary Savage
Alma Bowen	Shelly Fields	Lise Luttgens	Claire Savona
Christina Brennan	Virginia Fifield	Don Mackay	Irene Sayre
Regina Brennan	Peg Fitzgerald	Anne Mackenzie	Leslie Sbrocco
Nanci Brewer	Kerry Francis	Dick Madden	Mel & Holly Schatz
Nicholas Britten	Barbra Friedman	Mark Tietz & Diana Madison	Emily Schindler
Connor Brooks	John & Joan Fries	Cecily & David Majerus	Mark Schlesinger
Roni Brown	Barbara Frome	Peter & Beth Manias	Stephen & Zorinne Schwartz
Richard Burg	Michael & Linda Funez	Linda Mansell	Jean Selby
Bob Burke	Betsy Garner	Janet Marsten	Akeel Shah
Alex Calaf	Steven Gdula	Daniel Mason	Paula Shatkin
Jasper Calcara	Chuck Geber	Mike Matas	Martha Sherratt
Brian Callahan	Sara Geber	Daria Mautner	Denise Shircel
Jack Lynch & Tom Carlisle	Marie Gewirtz	Sandy Mays	Laura Shumaker
Kathrynn Carreiro	Margaret Gokey	Ben McKee	Mercy Sidbury
Stasia Obremskey & Dan Carroll	Jill Goldreyer	Oona McKnight	Sarah Silva
Cie & Rob Cary	Richard Goldstein	Melody & John McNulty	Ann Simon
Kelly Chappie	Lindsey Goodwin	Steve Mentz	Julia Smith
Joe Charrier	Laura Guido-Clark	Mark Mentzer	Bennett Smith
Courtney Chaves	David & Laura Hagele	Zoe Merkle	Ann Sterman
Eunice Chee	Susie Hagemeister	Gretchen Meyer	Mary Jane Stolte
Cathy Ching	Kalei Hampson	Jeffrey Miller	Steve & Karen Strain
Annette Chinn	Michael Handley	Victoria Miller	Annie Su
Joan Churchill	Vida & Jeff Harband	Nancy Milliken	Patricia Tanoury
Lena Chyle	Margaux Hardy	Preeti Mistry	Don & Becky Taylor
Lien Cibulka	Tiki Harlow	Yalda Modabber	Kat Taylor
Wallis & Stacy Clark	Kelsey Hartman	Dee Mollenauer	Carolyn Johnson & Rick Theis
Tom & Emmy Cleland	Wally Hays	Jeff & Donna Montee	Peggy Tourje
Jill Conklin	Carole & Jeffrey Hays	Jim & Susan Moore	Laura Tredinnick
Sue Conley	Jessica Heiges	Angela Morgan	Shelley Trimm
Jason Cooper	Julie Smith & John Henel	Amy & Dave Mortensen	Martha Trimm
Glenda & Henry Corning	Kate Henry	Christopher Mortenson	Pamela Vana-Paxhia
Carla Crane	Jenny Hess	Addie Mullennix	Jody Vent
Heather Cruciano	James Hill	Marilyn Murray	Matt Villa
Deb Culloden	Kathleen Hill	Bill & Betsy Nachbaur	Julie Villalobos
Maclan Cung	Kathryn Hirsekorn	Mike Neil	Joy Walker
Donna Dambach	Ginger Hopkins	Violet Nelson	Wendy Ward
David Gelfand & Ellen Daniell	Brooke Jackson	Riley Nelson	Janet Waring
Jean Daskais	Catherine Jhung	Kathy Nolan	Lisa Warne
Sheana Davis	Laura Johnson	Elizabeth Nordlinger	Jean Weese
Kitty Debrauwere	Laurie Johnston	Jan O'Brien	Marion Weinreb
Patricia Deignan	Mercedes Jones	Manuel & Sarah Oliva	Jane & Nelson Weller
John Demarest	Melanie & Perry Karsen	Chris Peiffer	Chris Hanna & Jake Whiteley
Lisa Denney	Christine Kasulka	Elizabeth Pinkham	Sarah Wilhelm
Kate Desmond	Anne Katz	Paul Pitingaro	Larry Willis
Melinda & Greg Dexter	Ariel Kelley	Beth & Don Plumley	Ruth Wilson
Carolyn Dietz	Claudia Jane Kelly	Steve & Cynthia Pogue	Cathy & Brian Wilson
Patrick Dillon	Steve Kemiji	Elizabeth Porzig	Jerry Wunderlich
Elizabeth Dodge	Stacia Kenet-Lansman	Kaylee Powell	Cynthia Yoxall
Deb Doyle	Karri Kenoyer	Andrew & Samantha Pungprakearti	Robert Zipp



## Grantors

Alexander Valley Ladies Aid  
 City of Healdsburg Community Benefit Grant  
 Community Action Partnership of Sonoma County  
 Community Foundation Sonoma County  
 Equilibrium Project Foundation  
 Gaia Fund  
 Giving TreeHealthcare Foundation

Impact 100 Redwood Circle  
 Kislak Family Foundation, c/o Jamie Pflug  
 Kismet Fund  
 Sonoma County Black Forum  
 Sonoma County Community Investment Fund  
 Sonoma County Vintners' Foundation  
 WellKind

## Business Supporters

Artisan Cheese Festival  
 Bank of Marin  
 Carle, Mackie, Power & Ross  
 Clif Bar Family Foundation  
 Costco  
 E&J Gallo Winery  
 Epicurean Connection  
 Family Values Company  
 FHL Bank of San Francisco  
 Foppiano Vineyards  
 Gapelee Brand  
 Harmon House  
 Haystack Farm  
 Hotel Healdsburg  
 Jackson Family Wines  
 Massican  
 Pardini Wulbrecht Financial Group  
 Piper Sonoma  
 PizzaLeah  
 Saint Joseph's Arts Foundation-  
 Little Saint  
 Snoopy's Home Ice  
 SOMO Village  
 Summit State Bank  
 Trione Vineyards & Winery  
 Wildflower Nature School



## In Kind Donors

A Better Way Produce & Nursery  
 Alexander Valley Elementary  
 Beet Generation  
 Beffa Springs Ranch  
 Bella Luna Inn  
 Beltane Ranch  
 Bernier Farms  
 Big John's  
 Black Pig Meat Co.  
 Chateau Diana  
 Coyote Family Farm  
 Davis Family Winery  
 De La Montanya Vineyards  
 DMS Ranch  
 Dragonfly Farm  
 Dry Creek Vineyard  
 Dutcher Crossing Winery  
 EARTHseed Farm  
 Everything Green Organics

Fallon Hills  
 Farm to Fight Hunger  
 Flat Land Farm  
 Foggy River Farm  
 Foppiano Vineyards  
 Forestville Farmers Market  
 Front Porch Farm  
 Gabriel Farm  
 Gourmet Mushrooms  
 Hafner Vineyard  
 Harmon Guest House  
 Haystack Farm  
 Healdsburg Farmers Market  
 Healdsburg Plaza  
 Home Farm  
 Hotel SLO  
 Interfaith Food  
 Iron Horse Vineyards  
 Jack London State Park

Jackson Family Farm  
 Kibo Farms  
 Lantern Farm  
 Liberty Ducks  
 MacBryde Farms  
 Martinelli Vineyards & Winery  
 Montage Healdsburg  
 Middleton Farm  
 New Family Farm  
 Nightingale Bakery  
 Noble Goat  
 Nobles Orchard  
 Paradiso Farms  
 Parsons Tomato  
 Permaculture Artisans  
 Piper Sonoma  
 Pink Barn Farm  
 Press Democrat  
 Prickett's Nursery

Radical Family Farm  
 Russian River Organics  
 Santa Rosa Farmers Market  
 Seventh Day Adventist Church  
 Shone Farm  
 Singing Frogs Farms  
 Soap Cauldron  
 Soda Rock Farms  
 The Gables Inn  
 The Gardener  
 Trattore Farms and Winery  
 Trenton View Vineyards  
 Truett Hurst  
 Victorian Farmstead Meats  
 Vulture Hill  
 WHOA Farm  
 Windrift Farms  
 Zephyr Farm

**AND all our property owners!**



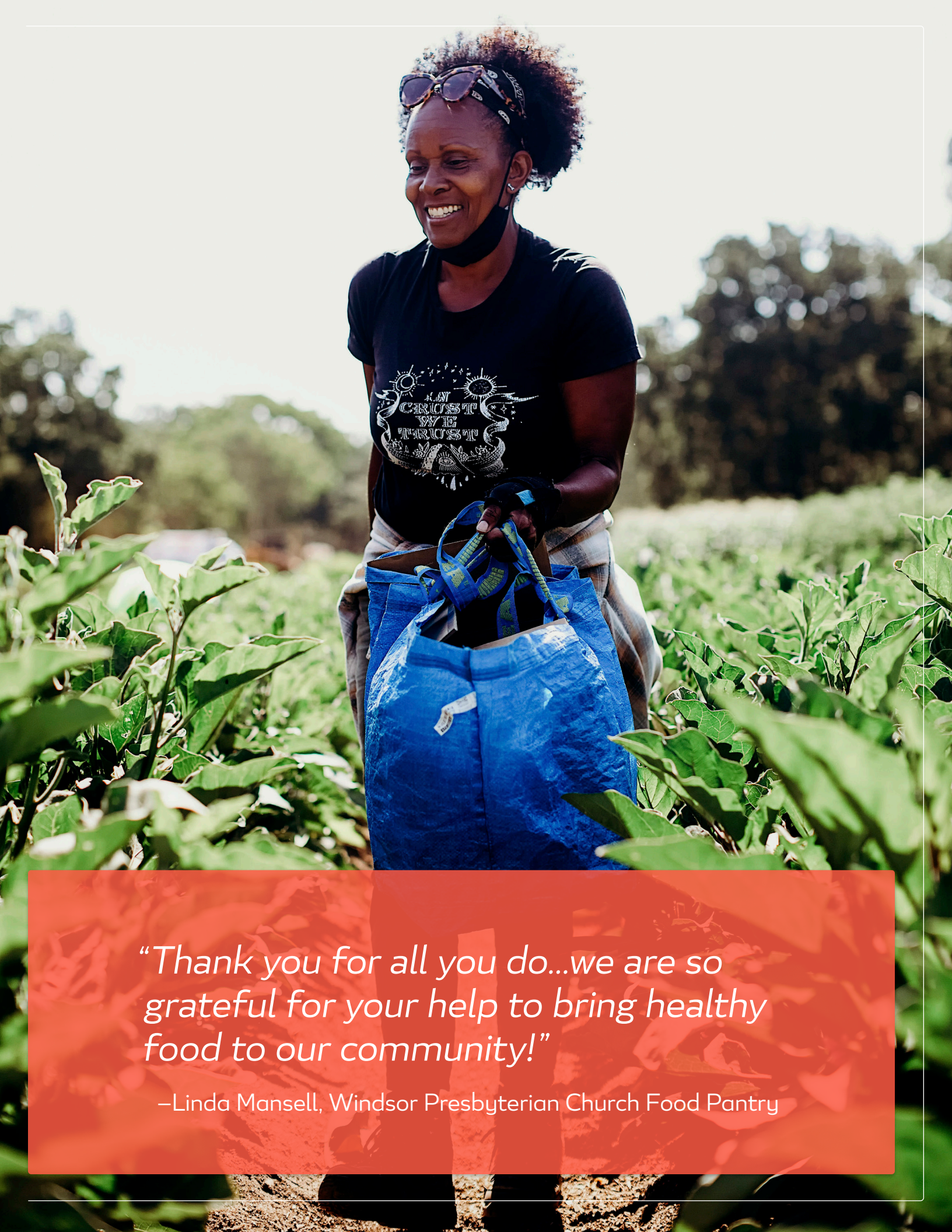

*"Thank you for all you do...we are so grateful for your help to bring healthy food to our community!"*

*—Linda Mansell, Windsor Presbyterian Church Food Pantry*





## We shared our harvest with these community partners

Acts Of Kindness, Adele Harrison Middle, Sonoma, Alliance Medical Center, Barlow RV Community, Bayer Farm, Burbank Housing (30+ locations in Healdsburg, Petaluma, Santa Rosa, Sebastopol, Sonoma, & Windsor), Calistoga Cares Food Pantry, Castle Child Care, Catholic Charities & Sam Jones Hall, Ceres Community Project, COTS, Petaluma, Cloverdale Food Pantry, Cloverdale Family Apartments, Cool School Tutoring/After School, Corazon, Council on Aging, Cura, ELIM Church Food Pantry, Petaluma, Elisha's Pantry, Feters/Celestina Apartments, Sonoma, Fircrest Mobile Home Park, FISH Food Pantry, Fitch Mountain After School Care, Food for Thought, Geyserville Food Pantry, Graton Day Labor Center, Healdsburg Distance Care, Healdsburg Food Pantry, Healdsburg High School Culinary, Healdsburg Senior Center, HES City of Healdsburg After School Program, Independent Childcare Services (18 locations), La Familia Sana, La Luz, Lideres Campesinas, The Living Room, St. Andrew's Episcopal Church, Monte Rio, North Bay Children's Center / Fitch Mountain Preschool, Oak Grove Apartments, Ortiz Plaza, Reach for Home, Redwood Empire Food Bank, Redwood Gospel Mission, Rosenberg Apartments, Salvation Army, Santa Rosa Boys & Girls Club, SCBF Food Drive, Sebastopol Food Pantry, Sebastopol Interchurch Food Pantry, Sonoma Applied Village Services - SAVS, Sonoma Family Meal, SOS Sonoma, St. Helena Community Pantry, St. Paul's Episcopal Church, St. Vincent De Paul, Trinity Baptist Church, Analy High Culinary, Windsor 4C's, Windsor Boys and Girls Club, Windsor Presbyterian Church Food Pantry, and MORE







# HOT OFF THE PRESSES!



**KSRO  
SONOMA COUNTY FOCUS**  
Farm To Pantry Applesauce Donation



**SONOMA INDEX TRIBUNE**  
"Operation Christmas Tree" is Bringing Joy to Many Families Who Are Struggling This Year



**SONOMA INDEX TRIBUNE**  
"It Takes a Village to Feed the Hungry"



**SONOMA INDEX TRIBUNE**  
Gleaners Make the Most of Forgotten SDC Orchard



**SONOMA INDEX TRIBUNE**  
Gleaning Farms to Feed the Hungry



**EDIBLE MARIN & WINE COUNTRY**  
Features the Work of Farm to Pantry



**MASSICAN MAGAZINE**  
"A Life in Service" by Virginie Boone, A Beautiful Portrayal of Duskie Estes & Farm to Pantry



**F2P PARTNERSHIP WITH JACK LONDON STATE PARK**  
"Take 5 with Jack," A Video Short from Jack London State Park



**SONOMA VALLEY SUN**  
A Hike to London's Orchard



**KSVY 91.3 FM RADIO**  
Duskie Estes Talks About Farm to Pantry and Food Justice



**DEPARTURES MAGAZINE**  
Duskie Estes is the Featured American Artisan, Talking About Sustainability & Food Insecurity



**PRESS DEMOCRAT**  
Imagine Dragons Bassist Ben Mckee Donates



**US NEWS**  
Features Farm to Pantry and Growing the Table



**SONOMA MAGAZINE**  
Highlights Farm to Pantry's Olive Oil

Follow us on social media







*“the FEED BINS program  
literally saved the farm”*

—Sarah Silva  
Green Star Farm, Sebastopol



# SUMMER SUPPER & GROWING THE TABLE

Summer Supper 2021 was an amazing gathering for good. With over 150 attendees we were able to raise over \$250,000 including our paddle raise of \$100,000 for more Growing the Table food boxes purchased from FEED SONOMA, a co-op of over 80 Sonoma County farmers. This allowed us to share 62 boxes every week for a year with families in need. Thank you to all our Summer Supper sponsors, volunteers, and guests!

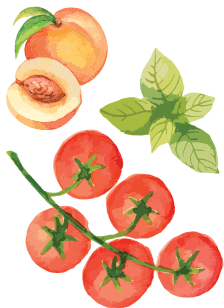

## SUMMER SUPPER







*Sonoma County has more than sufficient resources to feed our community. No one should go hungry. We “just” need to connect the bounty to families without access to it.*

*—Duskie Estes, Executive Director*



# THANK YOU TO ALL OUR GIVERS, GROWERS AND GLEANERS!

FARM TO PANTRY | Healdsburg, CA | [farmtopantry.org](http://farmtopantry.org) | 707-955-9898

Follow us on social media

